RICHMOND
JAN 19 1939
PUBLIC LIBRARY

Richmond Public Library
4th and Nevin (2 papers)

"First, last, all the time, for Richmond . . . 'Industry's Western Goal.' A fine place to live.

RICHMOND PROGRESS

"The Friendly Newspaper That Dares to Tell The Truth"

Democratic, a Newspaper that stands solidly behind President Roosevelt and the New Deal

SIXTH YEAR | Richmond, California, Monday January 16, 1939 | NUMBER FORTY-NINE

Cross-Filing Initiative Measure Is Proposed

Young Democrats of San Francisco Lead in Movement to Perfect Direct Primary Election Procedure in California

Best news of the week politically in California, is the announcement that the Young Democrats f San Francisco propose to do something about this iniquitous ystem of cross-filing by candidates f parties other than their own.

It seems almost unbelievable to folks who are not familiar with this "joker" in California's direct primary law that for years and years the most reactionary legislators and congressmen, including our own Sixth District Congressman Albert E. Carter has practically "stolen" the general election by realising the inherent weakness of all Democrats and capitalizing on it in the primary. That weakness is the fact that each and every Democrat feels in his bones that he, himself, is a "king," and being a king, unlike his Republican friend, he "takes no program" from any one.

The Price of Egotism

Under such circumstances it is only natural that for about two pennies, a button, and a bent nail any number of Democratic candidates can be induced to run for congress and split up the votes so the Republican Carter can get a plurality of the votes in the Democratic primary. And without the Democratic nomination in this district for the last four elections Carter would have had no more chance of being re-elected Congressman than a chipmunk.

Yes, it is unfortunate that Democrats being what they are: the would-be candidates for Congress come at about a dime a dozen. So

So Republican Carter capitalizing on the Democratic weakness, nevertheless goes back to Washington as a reactionary Republican to represent a district which is predominantly progressive and democratic. Can you beat THAT?

What Other Folks Think

When people in other states hear about how Republican Carter has been phenagling his way back to Congress in a predominantly Democratic district they can not understand how Californians who are otherwise so progressive, can be so dumb in this regard.

Monopoly on Brains?

Mark you, we do not say that the Democratic party has a monopoly on ALL the brains in the nation. What we DO say is that a Democrat should get the Democratic nomination and the Republican should get the Republican bid. Then let the people decide in the general election which one they want.

Crossing Party Lines

If the individual voter, in the general election, wants to cross party lines and vote for the 'man' that is as it should be. At present, under this ludicrous cross-filing system we are not voting for the "man" at all but for a darned "mugwump" who hasn't got the courage of a fieldmouse, who will not "stand up and be counted" with one party or another. It will be understood, in this regard, that we refer to all cross-fliers, not just to Congressman Carter who happens to be our most glaring and "horrible example."

The Two Party System

The essence of the American system of government is the two party system. Under that order of checks and balances is this republic which is a democracy, expected to be run in accordance with the wishes of a majority of our free and brave people.

Alongside of the mugwump who wants to steal the nomination of the oposing party we place that genius of imbecility who says that "there is no difference between the Democratic and the Republican party." There is a difference. It is the difference between the Republican who believes that by "taking care of (big) business" that jobs will come to the common fellow, trickling down from on high from the benificent hands of all-wise captains of industry.

Two Philosophies

This (Republican) philosophy is the philosophy of the "Full Dinner Pail" which lulled full-bellied workmen to political sleep in the days of Mark Hanna ('98), of Taft ('06), of Coolidge ('28) but bogged down during the days of '29 when Hoover successfully put 30,000,000 workers out of employment; and it is unlikely that "the Full Dinner Pail," as such and by itself, will ever be a winning political philosophy in America again.

Common Fellow Comes First

The Democratic party, on the other hand, has always believed that the common fellow comes first. He must be given a job of work, if he is able and willing, for it is the duty of the government to see that he has that right. And work he will. If private industry can't—or won't— hire him, then the American government, under Democratic administration, will step in and put him to work on the WPA, or CCC, or NYA, or the AAA, or wherever he fits; and keep him working there, receiving checks from the United States government until doomsday or until private industry can and will provide him with a job.

SAWALLISCH IS MAKING GOOD

Assemblyman Is Outstanding Solon

Last November, Hon. Harold F Sawallisch was re-elected assemblyman of the Tenth (Contra Costa) Assembly District, by the largest majority—9,000 votes—ever obtained for that office.

As was to be expected, Assemblyman Sawallisch is repaying the confidence of our voters by making a record which meets with unanimous approval among his constituents.

Not a "Yes" Man

Harold is not a "yes" man, nor does he promise that which he cannot fulfill. But his sincere con-

Continued on Page Five

Socialism vs. Democracy

Some argue that this will result some day in everybody working for the government—which would be socialism, and not democratic principles which assumes that the capitalistic system is the proper set-up for a free men. Be that as it may, as long as F. D. R.'s sup-

Continued on Page Five

HOW DEEP IS A MINE?

When you enter the winding drifts and crosscuts of Treasure Mountain on Treasure Island this year you'll "feel" several hundred feet below the surface. Simulating actual mining conditions to an amazing degree, architects and engineers of the California State Commission—constructing this unique and educational exhibit—are achieving incredible reality in reproduction of rock formations. Mining engineers declare that Treasure Mountain will graphically depict mankind's debt to the mineral world and to the metal industries. Collections of specimens are now being rapidly assembled from every known commercially valuable mineral deposit in the State. The California State Commission for the Exposition, 460 Market Street, San Francisco, welcomes information as to the location of all available mineral collections.

Weekly News Analysis

Wang Ching-wei's Declaration Forces China to Air Troubles

by Joseph W. La Bine

EDITOR'S NOTE—When opinions are expressed in these columns, they are those of the news analyst, and not necessarily of the newspaper.

Asia

War-torn China's biggest boast is her constantly growing national unity, a product of necessity that has made Generalissimo Chiang Kai-shek the strongest Chinese ruler in modern history. But despite this well-publicized unity, China has not been able to make much of a showing against her Japanese invaders. Indeed, foreign military observers find Tokyo's paper-thin front lines so vulnerable that they say 30,000 American, British or French troops could put the enemy to rout. But in Jap-occupied territory are 270,000,000 civilians and 1,250,000 armed guerrillas whose spirit of national unity is still not strong enough to inspire a sudden, inevitably successful attack.

Better than the national unity argument is the theory that smart General Chiang has been staging a fake show of Chinese nationalism, offering a good front at the expense of his wavering government. Though Chungking headquarters are overrun with nepotism, corruption and

GENERALISSIMO CHIANG
Time to stop bluffing.

inefficiency, many abuses have been tolerated to make the outside world think China is strong. In the end General Chiang wangled handsome loans and credit arrangements from both the U. S. and Britain, proving the stunt was working, at least temporarily.

Not anticipated, however, was the walkout of one-time Premier Wang Ching-wei, who celebrated New Year's by reaching peace terms with Japanese Premier Fuminaro Konoye. Long a silent bulwark of China's Kuomintang (Nationalist) party, Mr. Wang reportedly met at Hongkong with Japanese agents and reached terms which would make him China's head man, leaving General Chiang out in the cold. Terms: (1) China should open diplomatic relations with Japanese puppet state, Manchukuo; (2) China should agree to economic "cooperation" with Japan; (3) China should adhere to the Jap-Italo-German anti-Communist agreement; (4) China should accept Japanese garrisons while the anti-Communist pact was in force.

Interpretations of the Wang demarche have come thick and fast. In Tokyo, happy Japanese thought it meant a breakdown of the Kuomintang and the spotlight of publicity on China's internal troubles. With Chiang weakened, Japanese puppet states would no longer seem pointless. In Shanghai, still Chinese despite its Japanese ownership, observers thought the Wang declaration was a well-timed Jap move to counteract U. S. and British credits to General Chiang. Whatever the cause, it was a happy day for Tokyo because China has been showing hardened resistance the past few weeks.

With the die cast, General Chiang no longer saw need for hiding his troubles. From Chungking came word of a wholesale purge from the Kuomintang of some 200 peace partisans. Expelled was Deserter Wang, charged with having attempted to gain support from military leaders in Szechuan and Yunnan provinces.

Politics

When Purge failed, when President Roosevelt's favoritism for Left-Wingers Corcoran, Hopkins, Jackson and Oliphant began bothering conservative New Dealers, forecasters saw a coming split in the Democratic party. Veering away from the White House were Vice President Garner, National Chairman Farley and Secretary of State Hull, any of whom might be a conservative 1940 presidential candidate. With two cabinet vacancies to fill, President Roosevelt had a chance to widen this breach by naming left wingers.

What forecasters overlooked was the always-present possibility of concession, both by Garner, Farley, Hull, et al, and the White House. Result: President Roosevelt has named Harry Hopkins to the commerce secretaryship and former Gov. Frank Murphy of Michigan to the attorney generalship, at the same time retaining party leadership.

Roosevelt strategy: Until just before congress opened, the White House reserved comment on what every legislator knew was a certainty, namely, drastic revision of such New Deal brainchildren as social security, the Wagner act, relief administration and neutrality legislation. The President also knew such revision was a certainty, but the trump card was held back. Then, with the Hopkins and Murphy appointments apparently due for congressional opposition, the White House was able to soothe ruffled nerves by promising he would do no more bill drafting. Consequently both appointments are being approved, though Hopkins must appear before a committee investigating relief irregularities, and Murphy before the senate judiciary committee to explain his attitude toward sit-down strikes.

What cannot be avoided, however, is the feeling that White House concessions outweigh those of Mr. Garner and other rebels. Having committed himself to a political back seat while congress is in session, Mr. Roosevelt must find some way to recapture the driver's seat or risk political oblivion by convention time next year.

International

In 1915 Italy signed the Treaty of London with Great Britain and France, joining the Allies on a promise of equal share in Germany's African territories. At Versailles this promise was forgotten and until 1935 France and Italy remained at swords-ends. That year found Premiers Mussolini and Laval signing a "friendship" pact. Among its points: (1) that Italians born in France's African Tunisia would remain Italians until 1965, would then become French subjects; (2) that Italy could buy 25 per cent interest in the Djibouti-Addis Ababa railroad *(see map)*; (3) that Italy should receive two small strips of African territory, an island between the Red sea and the Gulf of Aden, and the Tibesti triangle in the eastern Sahara desert.

Though this French concession brought public repudiation of any further Italian territorial claims, it did no more for European peace than any other treaty. England was angry because France acted without her advice. Still later, in November of 1938, Italians began an "unofficial" clamor for French Tunisia, Corsica, Nice and Savoy. Thrown in for good measure were demands for Italian participation in Suez canal control, and a better shake on using the Addis Ababa-Djibouti railroad as an outlet to the sea.

That Mussolini and Foreign Minister Count Galeazzo Ciano are whipping up Italian enthusiasm has long been evident. First open sign was Italian repudiation of the Mussolini-Laval treaty. Next it became known that strong Italian garrisons are pressing against the back door of French Somaliland. Still later Italy demanded that Tunisia be removed from direct French control and established as an international

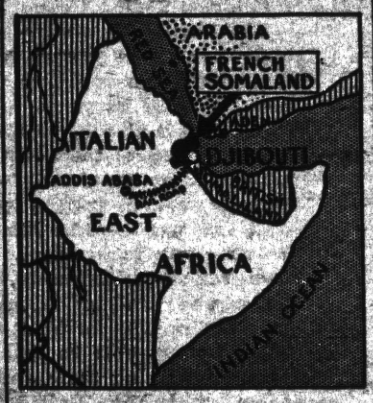

AFRICAN SORE SPOT
Area in white, Italian; shaded area, British; black area, French. By annexing Djibouti, or all French Somaliland, Italy would gain a railroad outlet to the sea from Addis Ababa. Any British sympathy with Italian demands is obviously foolhardy, since Italian possession of French Somaliland would leave British Somaliland entirely surrounded by Italian property.

area like Tangier, which is directed by Britain, France, Spain and Italy.

Thus the precarious position of France and Britain, even in their relations with each other, again pops to the surface. Whichever way he turns, Britain's Prime Minister Neville Chamberlain will hit rough waters following his January visit to Rome. If he agrees to press for French concessions to Italy, which Mussolini is sure to demand, Chamberlain will certainly cause a breach in Franco-British relations. If he refuses to help Mussolini, the Italo-British "friendship" pact will collapse and Britain will have both Italy and Germany on her neck. Moreover, Hitler and Mussolini would regard a stiffened Chamberlain attitude as a "provocation" which might have dire consequences.

Chamberlain's only salvation is to turn the Italo-French problem over to some mediation board. Two proposals thus far hinted are (1) settlement by the Hague court or (2) a reassembly of the "big four" who cooked Czechoslovakia's territorial goose at the treaty of Munich last September.

Trend

How the wind is blowing . . .

BEHAVIOR—Russia's militant Godless league urges Soviet boys and girls to "be obedient to your parents, provided they advise you to do something useful."

LARDER—Fearing war, most European nations are building up huge wheat reserves through imports, despite the past year's all-time high European production of 1,796,000,000 bushels.

HORSELESS—Only one horse remains on active patrol duty in the Royal Canadian mounted police, others having been displaced by airplanes and automobiles.

OLE MISS'—Upper Mississippi river traffic showed a 150,000-ton increase during 1938 over the previous year, thanks to new deep channels.

PREROGATIVE — Mrs. Mary Bettwy, Democratic recorder at Nogales, Ariz., exercised woman's prerogative by naming as her deputy Mrs. Ada Jones, Republican candidate whom she defeated.

Defense

During the World war German "U" boats made naval history by approaching U. S. Atlantic coast cities. Last September German submarines were still a menace, helping to force blockade-wary Britishers into the embarrassing peace of Munich. In January, German submarines again made headlines because Berlin announces her determination to equal Great Britain's strength in submarine tonnage.

Under the Anglo-German naval pact of 1935, Germany has this right under emergency, but London fails to understand what emergency faces the Reich today. Now built, under construction or appropriated for are 71 German submarines; smaller than average, their tonnage is only 81,282. Britain, with 73 submarines weighing 75,904 tons, finds many of her heavy underwater craft obsolete. Not only is London frightened by Germany's numerical superiority if the Reich builds up to parity, but also because Germany intends to build several large ocean-going submarines of 1,000 tons or more.

This program has tremendous significance on the international picture. It can only stimulate the world arms race, since England must now build more ships capable of convoying her ocean steamers. In France, where the Anglo-German naval agreement has always been unpopular (because, claims Paris, London should never have recognized Germany's right to any naval strength), the Reich's new submarine parity has produced genuine alarm. Italy, always a big "U" boat builder, reflects that the combined German-Italian submarine fleets can now patrol the seven seas.

Convinced that a new diplomatic onslaught is behind Germany's move, certain British circles are capitalizing on their troubles to win U. S. military support. Their story: That Germany's 1,000 ton submarines are being built to cross the Atlantic, in retaliation for the cool reception Hitler tactics have been receiving in official Washington. If this danger—real or false—can be impressed on U. S. congressmen, Great Britain hopes it will result in a larger American navy.

Science

Outstanding among 1938's news stories was the growth and flourish of dictators. To casual investigators, this is a new and revolutionary phenomenon, but historians recall that regimentation is centuries old. By year's end, dictators had been placed on the defensive at least in the minds of democratic nationals in the U. S., Britain and France. And although 1939 may see more growth, more flourish, science has stepped in with a prediction.

The man: Dr. John R. Swanton of Washington's Smithsonian institution.

The forecast: "In spite of the efforts of political, social or clerical groups to coerce the spirit of man, man has always been able to resist and reassert his freedom . . . Christianity, the great revolution of the Eighteenth century and the growth of science have been man's answer to all attempts to dominate him."

Transportation

Last winter's congress tagged the railroad issue "too hot to handle" and adjourned in the face of a labor crisis. Since then the crisis has been smoothed, but only on the promise to both railroads and their employees that the new congress will give better co-operation. First step in the right direction was the report of a six-man management-labor committee which asked: (1) regulation of all transportation by the interstate commerce commission; (2) creation of an independent transportation board to handle all other regulations; (3) creation of a federal transportation court; (4) repeal of the controversial long-and-short-haul clause.

As congress rolls up its sleeves once more, as observers discover the only unanimity lies in undesirability of government-owned railroads, four men make rail news either by speaking or by keeping quiet:

President Roosevelt. The administration's much-advertised 1939 legislative motto is "Let Congress Do It," which means that less White House pressure is being exerted on law makers. Though the President appointed the management-labor committee, though its report was made to him, he apparently believes broad recommendations are enough. Details of transportation reorganization are being left to congress.

Sen. Burton K. Wheeler. Chairman of the senate's interstate commerce committee, Montana's Wheeler is the individualist who fought President Roosevelt's court reform bill. Definitely a nonconformist, Mr. Wheeler has promised to co-operate with the White House but he calls the management-labor report merely a "working basis." Planks in the Wheeler rail program: (1) no repeal of the long-and-short-haul clause (which prevents roads from charging a lower rate for a long haul than for a short haul over the same route, in the same direction); (2) financial cleanup of railroads, even though it necessitates drastic measures to scale down top-heavy

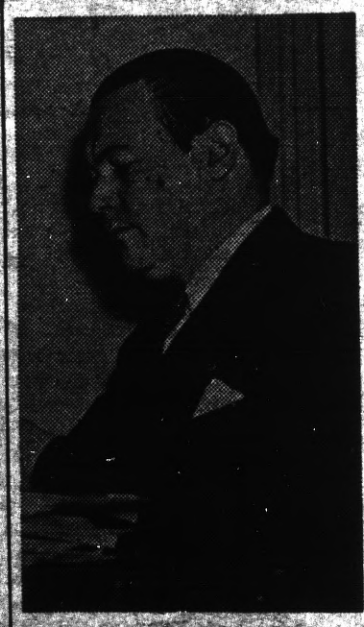

JOHN A. HASTINGS
Coast to coast for a $5 bill.

structures; (3) no government loans to railroads at 2 per cent unless similar concession is made to other industries.

Rep. Clarence F. Lea. Far-sighted and willing to listen, California's Lea—as chairman of the house interstate commerce committee—is introducing broadly drafted railroad relief legislation on the stipulations that it must not be rushed, that it shall be reworked.

John A. Hastings. Not seriously considered, but signifying how far afield railroad relief proposals can go, is the "plan for postalized transportation" evolved by former New York State Senator Hastings, and introduced last congress by North Dakota's Rep. William Lemke. The Hastings idea: "Application to passenger and freight services of the rate principle successfully sought and profitably employed for a hundred years in first class mail carriage . . ." The U. S. would be divided into nine railroad regions with five types of passenger service. From New York to San Francisco by coach would cost $5. Sample fares by class from Manhattan to Chicago: coach, $1; parlor car, $3; local sleeper, $5; express reserved, $10; de luxe limited, $15.

Happenings in Point Richmond

Brief Items of Interest to Residents of the Original City of Richmond

By KATHERINE McCRACKEN

Telephone Richmond 691-W

GROCERY SOLD

Mr. Arthur Whiteside has sold his grocery business —Whiteside's Market—at the corner of Washington and West Richmond avenues, to Mr. and Mrs. Adolph Biederman who have had extensive experience in the grocery business Mr. Whiteside will confine his activities to the Cutting Boulevard & Sixteenth stree branch.

EAGLE'S AUXILIARY

A social evening was held Wednesday night by the Point Richmond Auxiliary in the Richmond Clubhouse. Following a business session presided over by Mrs. Mary Zarn, games were enjoyed by the members present, and the prize winners were: Mrs. Marjorie McGowan, Mrs. Frances Anglim, Mrs. Anna Soldavini, Mrs. Mary Anfibolo, Mrs. Louise DeBolt, Mrs. Elsie Martin, Mrs. Parina Rovedo, Mrs. Margaret Brown, Mrs. Lena Polombo, Mrs. Edith Gaswell and Mrs. Theresa Analini.

The committee appointed to make arrangements for the next meeting of this group are Louise De Bolt, Anna Soldavini, and Elsie Matre. The meeting will be held on January 25th.

WEST SIDE IMPROVEMENT ASSN. POSTPONES MEETING

The Ladies of the Westside Improvement Club postponed their meeting scheduled for Monday of last wek on account of the death of a former member, Mrs. Minnie May Allison of Mira Vista. The meeting will be held on February 7, at the home of Mrs. Fred Hess on Washington avenue.

Mrs. Mary Moyle a prominent member of the Point Chapter, Order of the Eastern Star, with Mrs. Mildred Hammond, attended the East Bay Association of the secretaries of the order. The meeting was held in Oakland on the 12th.

Pastors please bring in your announcements for our new

CHURCH DIRECTORY

TRINITY (Episcopal)—corner of Washington and Nicholl Aves. Torben R. Olson, Minister in Charge.

Sunday: 11 a.m.: Morning Prayer and Sermon.

Sunday, Jan. 22d: Holy Communion at 11 a.m.; Church School at 10:30 a.m.

FLORING-KELLEGHAN NUPTIALS CELEBRATED

The ceremony which united Miss Eleanor Carole Floring and Mr. George Kelleghan was performed by the Reverend Irving Rhoades of Richmond at the University Christian Church on December 23d. The bride was attended by Mrs. Joseph McGill. Others who witnessed the nuptials were Miss Verna Johnson, Mr. Harold Johnson and Mr. Hilton Wagner.

Mrs. Kelleghan is the daughter of Mr. and Mrs. W. B. Floring of 540 Eighteenth Street. Mr. Kelleghan has lived at the Point all his life. The young couple are making their home at 225 Clarence Way.

MRS. PAUL DUNLAP HURT

Mrs. Paul Dunlap, one of the most active Church workers and Culb members, had the misfortune, while doing her home work, to slip and fall fracturing two ribs and suffering other injuries She is confined to her home on Terrace avenue and it is hoped by her many friends that she will make a speedy recovery.

Mrs. C. O. Bryant entertained at a beautifully appointed luncheon Wednesday in her GoldenGate avenue home. The affair was given in honor of Mrs. Cook of Portland, Oregon. Games were the order of the social hour during the afternoon.

Miss Margret Allyn and her brother N. A. "Jack" Diffin, together with their mother, Mrs. Elizabeth Diffin, were called to Brentwood last week to attend the funeral of Mrs. E. H. Diffin, aunt and sister-in-law.

THE BEST TELEPHONE SERVICE IN THE WORLD AT THE *LOWEST* POSSIBLE COST

That is the ideal, the constant aim, of America's telephone service. The courteous Long Distance Operator puts you in quick, personal touch with friends, loved ones, business associates near or far! Especially attractive rates, to most Long Distance points, are in effect all day Sundays!

THE PACIFIC TELEPHONE AND TELEGRAPH COMPANY

343 Tenth Street — Telephone Richmond-1312

1½c A MILE RAIL-BUS

SAN FRANCISCO—LOS ANGELES—SAN DIEGO INTERMEDIATE POINTS

★ STILL LOWER rate on round trips. Tickets are good on Santa Fe Trains, including the streamlined, air-conditioned 'Golden Gate' and 'San Diegan' and in new streamlined air-conditioned buses. Only one low fare ticket required. You may travel by train or bus all the way or transfer from one to the other as often as desired (*offers convenient schedules for stopovers or travel from exclusive train points to exclusive bus points or vice versa*).

Santa Fe Station
410 Tenth St.; Phone Rich. 2420
RICHMOND

santafe TICKET OFFICES & TRAVEL BUREAUX

7-39

THIS IS THE LIFE of an EASY CHAIRMAN!

If you like to come home to Easy Chair comfort—to relax in slippered feet to read the news or tune the radio—you will be sure to like Gas Heating. In thousands of homes Gas Heating is turned on just the way you tune in your radio. And hour after hour, comforting warmth flows forth without any member of the family ever having to fuss or bother to do a thing except to enjoy a feeling of contentment. Your home too, can have the contentment of Easy Chair Living with Gas Heat. Low gas rates and reasonably priced gas heating equipment put modern Gas Heating within the means of everyone. Install Gas Heating in your home and see for yourself.

NATURAL GAS
The Naturally Better Fuel

SEE YOUR DEALER OR

P.G. and E.

PACIFIC GAS AND ELECTRIC COMPANY
Owned • Operated • Managed by Californians

204-139W

CLASSIFIED DEPARTMENT

COFFEE

BETTER coffee by mail 4 lbs. "KONA" or Bogota $1, 3 lbs. "Pure Java & Mocha" $1, post paid. Whole berry or ground to suit. Money refunded if not satisfied. Consumers Wholesale Co., 1613-3rd., San Diego.

FOR SALE

BUSINESS FOR SALE—Restaurant, soft drinks, wine, beer, notions, fixtures. Selling on account of health. $1,800. Terms good buy. Established business. MAUDE'S PLACE, GRIMES, CALIF.

PERSONALS

ANY girl in trouble or distress apply to Mrs. Colonel S. Harris, the Salvation Army Headquarters, 115 Valencia St., San Francisco.

PIPE

SAVE ON PIPE
VALVES — FITTINGS
Tested reconditioned pipe at attractive prices. Write for prices and booklet.
PACIFIC PIPE CO.
207 Folsom St. San Francisco

REMEDY

ASTHMA and Hay Fever sufferers. A new discovery which is becoming widely known as the only successful way to immediate relief. BREATHEASY COMPANY OF CALIFORNIA, Fairfax, Calif.

SAN FRANCISCO HOTELS

TRAVELER'S HOTEL
255 O'Farrell St. near Powell
$1.50 TO $2.50 PER DAY
Nothing Higher
FREE GARAGE

WANTED

DISTRIBUTORS WANTED
We manufacture small homes, tourist cottages, cabins, eating places, filling stations, store buildings. All sectional buildings. We want a reliable party to represent us in your territory. A steady money making opening of the world's finest low cost building. Hampton Lumber Co., Sharp Park, Calif., Phone 2621.

Airplant Resembles Dagger

The Peruvian airplant resembles a small Spanish dagger. It grows without being rooted, or without any roots or anything resembling roots. This plant blows over the Peruvian coastal deserts, growing as it travels. Without visible means of sustenance, miraculously it absorbs the intangible, volatile gases of the atmosphere and becomes a hard, rubbery, spiny plant.

Fear of Punishment

Indians of Guiana have a great fear of supernatural punishment for murder. It is there believed that a spirit brings punishment in the form of sickness or death, a hostile avenging spirit with the power of entering the body of a serpent, jaguar, or insect, in which form he follows the murderer for weeks until the culprit is poisoned, has his limbs dislocated or is killed outright.

Famous Left-Handers

Among the famous men who were left-handed were Tiberius, Michelangelo, Sebastian del Piombo, Flechier, Nigra, Buhl, Rapael of Montelupo, Bertillon, and President Garfield. Also Leonardo da Vinci sketched rapidly with his left hand.

Early America

At first the name "America" referred only to the regions south of the Isthmus of Panama; gradually it came to include the two Americas.

Discovered Old Pete Mine

William Wheelock discovered and remained part owner of the valuable Old Pete mine on the Mojave desert, but when he died he left no will or word of any relatives.

Boasting of Power

"We find," said Hi Ho, the sage of Chinatown, "that we lose much strength in boasting of power, which would be great if we only held a fraction of what we mention."

First High School in 1635

Boston Latin school, the first high school in this country, was started in 1635.

Women Must Utilize Their Natural Gifts

By PATRICIA LINDSAY

SOMEONE has said, "No beauties are born, all are made." And what hope and encouragement to all women lie in that statement!

True it is that few of us are born beautiful but persistency in making the most of what Nature endowed us with does make us attractive. And after all, it is the interesting-looking woman today, rather than the pretty-pretty, who is recognized and toasted as the modern beauty. The woman who has developed her natural gifts by being beauty-loving and beauty-seeking.

No matter what your age, your occupation, your circumstances, you owe it to yourself as a woman, and to those around you, to make the most of your feminine heritage. Husbands and children alike unconsciously dote on wives and mothers

Myrna Loy epitomizes the charm for which women should strive. An arresting, smiling personality, an interest in her work, and a piquant beauty, enhanced by scrupulous grooming.

who have not allowed themselves to become duds. Proud is the child who can produce a personable mother to show his friends and schoolmates.

—But Don't Be Extravagant!

But in seeking beauty, I do not advocate spending the rent or grocery money on expensive treatments or a flossy wardrobe. No indeed. If you can afford such luxuries well and good, but don't encourage frowns and wrinkles and a distorted mind by fretting over what you cannot have. You can exercise your body into a pleasing figure just as well in your own home as you can in a costly studio. Current newspapers and magazines offer sound advice on meticulous grooming and body care, so there is little excuse for you to moan because you have not the wherewithal for frequent visits to beauty salons.

Every woman's budget, however, should allow for occasional visits to a reliable physician to check her general health and diet, and also for a few good cosmetics—specific aids for ailing skin or hair and those necessary to preserve personal daintiness. To these, every woman has a right—they assist her mentally.

But just as pertinent as cosmetics to a woman's loveliness is the right approach to living. Gracious thoughts and characteristics, an active interest in something other than herself and her home, a desire to be an inspiration to society, rather than a burden. Such attainments certainly enhance the charm any woman creates by being pleasing to look at.

● Bell Syndicate.—WNU Service.

Tough Problem

The servant "problem" exists in some form or another the world over.

In Egypt, for example, the best cooks, who are men, rule their households and employers with an iron hand. Woe betides the mistress who does not permit the cook to buy all the food for the family larder — a custom, incidentally, which permits him to get a "rake-off" from the shopkeepers.

Recently an English army officer's wife, stationed in Cairo, forgot this custom and bought some very tender chickens herself for a special dinner. The cook said nothing, but at mealtime some extremely old and tough roosters graced the table.

The native cook, simulating great innocence, shrugged his shoulders and told the hostess that she might expect such treatment from the butcher as long as she did the buying.—Washington Post.

NO FUSS

RELIEVING COLD DISCOMFORT THIS WAY!

Just Follow Simple Directions Below—and Use Fast-Acting Bayer Aspirin

It's the Way Thousands Know to Ease Discomfort of Colds and Sore Throat Accompanying Colds

The simple way pictured above often brings amazingly fast relief from discomfort and sore throat accompanying colds.

Try it. Then—*see your doctor.* He probably will tell you to continue with the Bayer Aspirin because it acts so fast to relieve discomforts of a cold. And to reduce fever.

This simple way, backed by scientific authority, has largely supplanted the use of strong medicines in easing cold symptoms. Perhaps the easiest, most effective way yet discovered. But make sure you get BAYER Aspirin.

15¢ FOR 12 TABLETS
2 FULL DOZEN 25¢

CLASSIFIED ADVERTISING

▲ ▲ ▲ Have you anything around the house you would like to trade or sell? Try a classified ad. The cost is only a few cents and there are probably a lot of folks looking for just whatever it is you no longer have use for.

MATCHLESS LUCK

"That teacup you broke yesterday can't be matched anywhere, Mary!"

"I'm lucky. I thought I should have to buy a new one."

Depends on That

"Is it true that it is bad luck to have a black cat following you?"

"Are you man or mouse?"—Boy's Life.

How Women in Their 40's Can Attract Men

Here's good advice for a woman during her change (usually from 38 to 52), who fears she'll lose her appeal to men, who worries about hot flashes, loss of pep, dizzy spells, upset nerves and moody spells.

Get more fresh air, 8 hrs. sleep and if you need a good general system tonic take Lydia E. Pinkham's Vegetable Compound, made *especially for women.* It helps Nature build up physical resistance, thus helps give more vivacity to enjoy life and assist calming jittery nerves and disturbing symptoms that often accompany change of life. WELL WORTH TRYING!

Words as Shadows

As shadows attend substances, so words follow upon things.

CONSTIPATED?

Here is Amazing Relief for Conditions Due to Sluggish Bowels

Nature's Remedy (NR) If you think all laxatives act alike, just try this all vegetable laxative. So mild, thorough, refreshing, invigorating. Dependable relief from sick headaches, bilious spells, tired feeling when associated with constipation.

Without Risk get a 25c box of NR from your druggist. Make the test—then if not delighted, return the box to us. We will refund the purchase price. That's fair. Get NR Tablets today.

NR TO-NIGHT TOMORROW ALRIGHT

ALWAYS CARRY TUMS QUICK RELIEF FOR ACID INDIGESTION

Bearing Injuries

It costs more to revenge injuries than to bear them.—Wilson.

SADDLES at Saving prices!

Built for long hard wear. Quality Boots at lowest prices. Free Catalog shows big values. Western Saddle Mfg. Co. 1651 Larimer Denver, Colo.

Fool Lures Fool

A fool always finds a greater fool to admire him.—Boileau.

666 LIQUID, TABLETS SALVE, NOSE DROPS

relieves COLDS first day. Headaches and Fever due to Colds in 30 minutes.

Try "Pink-My-Tism"—a Wonderful Liniment

WNU—12 2—39

Watch Your Kidneys!

Help Them Cleanse the Blood of Harmful Body Waste

Your kidneys are constantly filtering waste matter from the blood stream. But kidneys sometimes lag in their work—do not act as Nature intended—fail to remove impurities that, if retained, may poison the system and upset the whole body machinery.

Symptoms may be nagging backache, persistent headache, attacks of dizziness, getting up nights, swelling, puffiness under the eyes—a feeling of nervous anxiety and loss of pep and strength.

Other signs of kidney or bladder disorder may be burning, scanty or too frequent urination.

There should be no doubt that prompt treatment is wiser than neglect. Use *Doan's Pills.* Doan's have been winning new friends for more than forty years. They have a nation-wide reputation. Are recommended by grateful people the country over. *Ask your neighbor!*

DOAN'S PILLS

NO ONE IS IMMUNE TO ACID INDIGESTION

But Why Suffer? *Here's how you can "Alkalize" anytime—anywhere—the easy "Phillips'" way!*

WHY SUFFER from headaches, "gas," "upsets" and "biliousness" due to Acid Indigestion—when now there is a way that relieves excess stomach acid with incredible speed.

Simply take two Phillips' Milk of Magnesia Tablets at first sign of distress. Carry them with you — take them unnoticed by others.

Results are amazing. There's no nausea or "bloated" feeling. It produces no "gas" to embarrass you and offend others. "Acid indigestion" disappears. You feel great.

Get a bottle of *liquid* "Phillips'" for home use. And a box of Phillips' Milk of Magnesia *Tablets* to carry with you. But — be sure any bottle or box you accept is clearly marked *"Phillips'"* Milk of Magnesia.

PHILLIPS' MILK OF MAGNESIA

★ IN LIQUID OR TABLET FORM

As We Know Happiness

Happiness lies in the consciousness we have of it, and by no means in the way the future keeps its promises.—George Sand.

QUESTION

Why are Luden's like lemons?

ANSWER

Both contain a factor that helps contribute to your alkaline reserve.

LUDEN'S 5¢

MENTHOL COUGH DROPS

REDUCE up to 7 pounds weekly. Safe, sure, inexpensive. Chart, information free. Write Dr. WENDT, CANTON, S. DAK.

Your Advertising Dollar

buys something more than space and circulation in the columns of this newspaper. It buys space and circulation plus the favorable consideration of our readers for this newspaper and its advertising patrons.

Let us tell you more about it

"Thirty Three Years to Beat Patsy Fitzpatrick's Record"

Valley Reporter Tells Story of Engineer P. B. Fitzpatrick's Famous Record Breaking Run in 1905

The RICHMOND PROGRESS is indebted to some enterprising San Joaquin valley reporter for the following authentic story of how Patsy Fitzpatrick established a 33 year railroad record between the cities of Fresno and Richmond, in 1905.

Our copy of the story comes from the "Escalon Times", although we understand the story was also printed in the "Stockton Record."

"THIRTY-THREE YEARS TO BEAT PATSY'S RECORD

* * * *

P. B. Fitzpatrick, now ranching near Escalon, was once concerned more with the Westinghouse air manual than with the agricultural magazine. He gave more attention to hand and lantern signals than to signs of the weather, and "thirty-one" and "nineteen" train orders (which were more in his line than orders to curtail his crops and sidetrack his marketing plans). This was when he was one of the Santa Fe Railway's crack 'hoggers' or, in plain English, a locomotive engineer.

Thirty-three years ago "Patsy" Fitzpatrick was a great deal younger but already had earned place on the right hand side of a Santa Fe locomotive. In fact, in the year 1905, he was called "Patsy" by both officials and fellow-workers, had been pulling the throttle on a locomotive so long that he had been promoted to a crack passenger run, on Old Number Seven.

On Labor Day in '05

It was Labor Day of 1905 in Fresno. Fitzpatrick had come in from Richmond on his regular run to pull No. 7 out that afternoon at 1:30 for the return trip to Richmond, his home terminal. He waited the call boys summons at his regular boarding house. The hour came and went and no call showed up. "Well, number seven might be late so why worry?" thought Patsy. Later, as time went on, as no call came for his regular run Fitzpatrick grew uneasy and started wondering if, for some of the ten million causes a railroad man can be removed from service, this fate had befallen him.

Recalling no breach of the rule book Fitzpatrick started for the round house office. On his way he met a group of tallow-pots—locomotive firemen to a sanchez—who answered his inquiry as to the lateness of No. 7 with the startling information that No. 7 had been on time and was wait on her, NOW.

"To Richmond in Four Hours?"

This information speeded the engine-driver's feet to the office, the seat of all information. Here he met his superior officer who greeted him with the statement, "Patsy, we've held you off Nat? for special service. Can you take a train to Richmond in four hours?"

"Sure," came the quick answer, "if you will give me the rails. What's the hurry?"

"Oh, a bunch of looney newspapermen have to be here until three and back in San Francisco at 7 o'clock. The other road has turned down a four-hour special. Are you sure you can make it, Patsy?" To which Patsy replied, "Sure."

Just before three p. m. a throbbing locomotive stood in front of the Fresno railroad station. Two passenger coaches were coupled to her. Fourteen persons including the newspaper reporters, the train crew and three officials were riding the train. The two coaches were to hold the big "iron horse" to the rails. A few moments before three the conductor handed Patsy his orders and at the first sign of the latter's highball Patsy gave the throttle a tug and pulled at the sand lever.

"Safety First" at 60 m.p.h.

The sand caught the engine drive-wheels and held them to the rails. The big locomotive started rolling. Extra crossing watchmen had been stationed at every street crossing. Patsy had her at forty long before the yard limit post was reached. He picked her up to better than sixty. This was necessary because there were certain curves and grades where he had to pinch her down. It must be remembered, despite his name, that Patsy was no 'wild-eyed Irishman' but, in truth, a good engineer, and good engineers take no chances. They know what an engine can do and make her do it.

The miles were reeling behind. Patsy knew every rail of the way. "Father Time 990" told him he was going to make the schedule although it had never been done before, but—what's THAT?

A train order board set against the special when orders were "right of way over all trains?" "Right," replied the fireman from the other side of the cab. The special train came to a grinding stop.

A Mix-up in Train Orders

Officials ran ahead to the cab. Patsy was on the ground wanting to know, "Why?" A mix-up in orders, that caused a seven minute delay! Seven minutes which meant a world of time on a schedule, set fast as this schedule was set.

Nothing daunted, Patsy got his load once more into a smooth start and then, pulling the throttle out amongst the oil cans in the front of the tender, he hooked her up into almost the middle notch in an effort to regain those lost minutes.

Patsy pinched her down a little through Merced. He rambled right through Hughson and Empire. At Riverbank he used caution, for one can never be too sure. Escalon was just a shimmering shadow dancing in the late summer afternoon. The yards at Stockton cost a few precious minutes as did the approach to the drawbridge further west. At last the special passed her last town and the yard limit sign at Richmond flashed past. Two minutes later the big mogul came to an easy stop and Patsy the smallest engineer on the road had broken the time record from Fresno to Richmond. In three hours and twenty-seven minutes (!) he had driven his special load over the division, a distance of 199 miles.

For thirty-three years, a third of a century, this record stood and then one day in July 1938, a silver streak—a new streamlined "Golden Gate Limited" of the Santa Fe—new No. 6—shot over the same stretch of rails in three hours and fifteen minutes! Patsy's record had been topped! But he still holds the record for the steam locomotives. No. 61 is propelled by diesel-driven power plants.

*Ed.—Point Richmond has its own share in the history of Patsy's famous run:

Thirty-three years ago, three of Point Richmond's prominent young business men—James P. Arnold (later Chief of Police of Richmond), Gus B. Green and Fred F. Brewen—shouted to their good friend Engineer Fitzpatrick as he highballed past the historic little depot that once stood on Railroad Avenue.

Only a few days ago a quintet made up of the above trio, 'Patsy' Fitzpatrick, and the writer drank a toast to the day in 1905 when Patsy made the record.

"Time flies, but the memory of good deeds lives long in the hearts of men . . Your health, Patsy."

—

(Ed.—In an early issue the PROGRESS hopes to publish another very famous record-breaking story—of the time when, a decade earlier than Patsy's run, Captain H. P. Lauritzen, then one of the youngest masters in California maritime history, piloted the fast passenger boat "Cochran" from Stockton to San Francisco.)

CONTRA COSTA BACKS UP TREASURE ISLAND FAIR

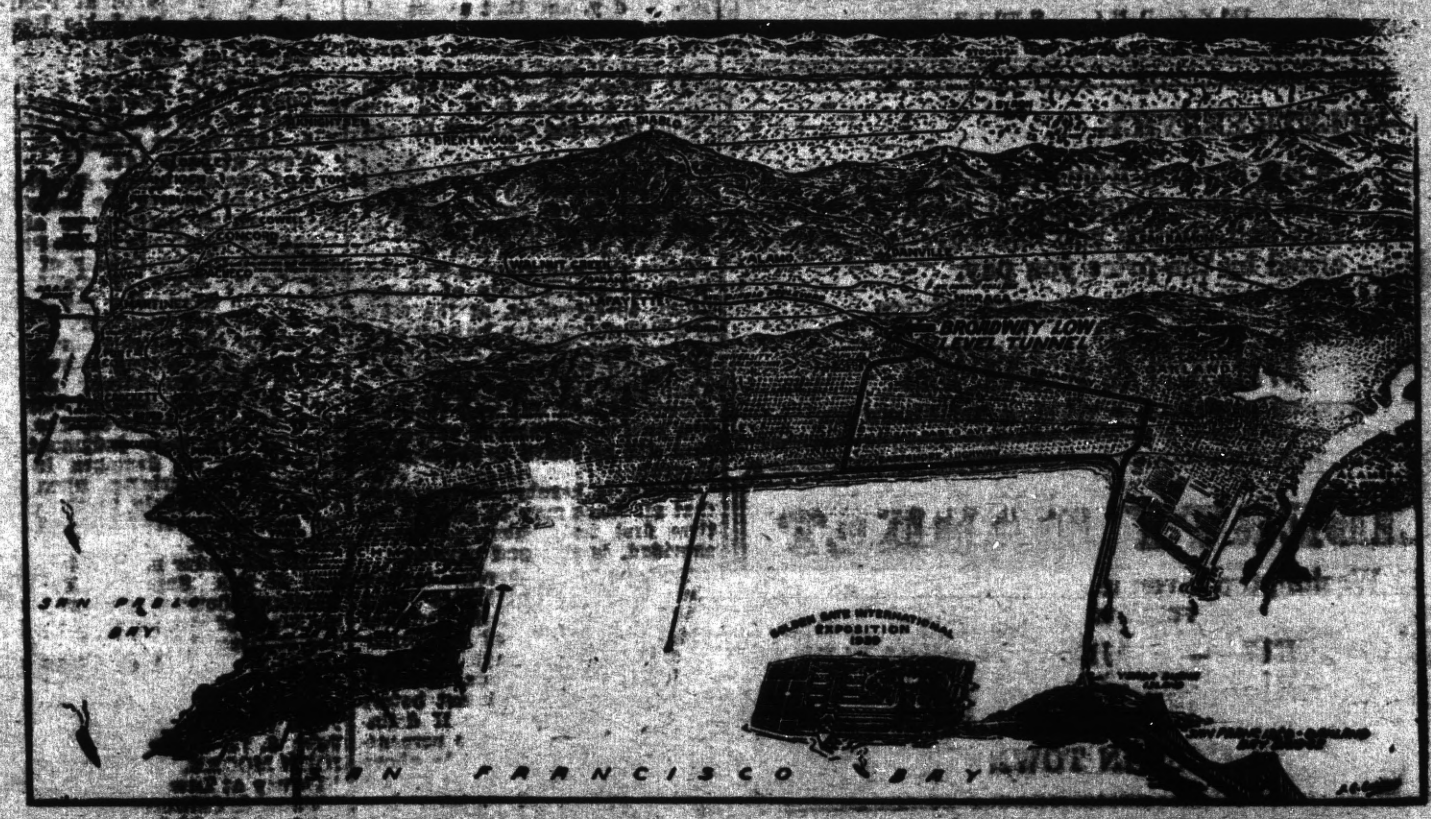

TRAIN SERVICE STARTED ON BAY BRIDGE YESTERDAY

The "railroad" across San Francisco bay, talked about ever since the days of the Central Pacific, has been built.

It is the San Francisco-Oakland Bay Bridge railway, constructed by the State Department of Public Works and owned by the California Toll Bridge Authority, of which Governor Culbert L. Olson is chairman. Frank W. Clark is the new director of Public Works, and C. H. Purcell who built the bay bridge is chief engineer.

The celebration dedicating the new railway facilities took place on Saturday in front of the San Francisco terminal. First history-making reenue train crossed the bridge early Sunday morning—his was the Interurban Electric's Seventh Street line. It arrived from Dutton Avenue, San Leandro at 5:50 a.m.—13 minutes to cross the bay.

Next train to arrive was the Key System's Twenty-second St. line, arriving at 6:17.

Sacramento Northern brought its first direct rail passengers from Sacramento at 7:46 a.m.

Effect of War on Elections

There is no provision in the Constitution for continuing a President's term because of a war raging. The Civil war was not over in November, 1864, when Abraham Lincoln was elected for a second term. During the World war no presidential election was required, but the 1918 congressional elections took place as usual before the war ended.

"Quaff the Foaming Tankard" at the
CALIFORNIA
TAVERN
BEST OF BEER
FINEST WINES
LUNCHES
SANDWICHES
—George Russell
1718 Macdonald Av
Phone Rich. 1147

READ THE PROGRESS

First Turbine-Electric Locomotive Tested

A new turbine-electric locomotive, recently tested, will enable the Union Pacific to handle its heaviest standard equipment over the entire run from Chicago to the West coast without changing engines. The 5,000 H. P. engine will run from 500 to 700 miles without stops. General Electric and railroad engineers worked two years building the locomotive, which is the first of its kind built in the United States.

Historic Place for King George's Party

The bed once used by President Abraham Lincoln and by Ramsey MacDonald when he visited the White House in 1929, will be used by one of the members of the party of King George and Queen Elizabeth when they visit the White House next summer.

Buccaneer to 'Recapture' Tampa

Gasparilla, legendary pirate, and his motley crew sail into Tampa harbor to capture the city on the occasion of the Florida day and Gasparilla carnival, early in February. The fete celebrates the 400th anniversary of the landing of Hernando Desoto.

Contender Lou Nova Plans Campaign

Lou Nova, whose recent victory over Tommy Farr came as a surprise to a majority of the nation's fight fans, in battling posture before a picture of Heavyweight Champion Joe Louis. Nova ranks second to Galento as championship contender.

German Army Recruits Circus Elephant

The not so dainty elephant "Rema" of the Hagenbeck circus of Hamburg helps an armored car across a stream during a crucial moment in the German army maneuvers near Mellingburger, Silesia, Germany, recently.

Charm School Opened for Tenth Avenue 'Debs'

Three days each week New York's Tenth avenue girls assemble at a recently opened "Charm school" to cultivate beauty, charm and culture. The Hell's Kitchen debutantes will study the art of walking and talking correctly. "Dem's" and "dose's" will be eliminated from their vocabularies. Here three girls practice walking gracefully by balancing books on their heads.

'Biscuit' Wins—Loyalist Farewell—Rail Peace

1—Seabiscuit, whose three-length victory over War Admiral, son of the famous Man-o'-War in a two-horse race at Pimlico, Baltimore, was the track upset of 1938. 2—Members of the International brigade of the Spanish loyalist army distribute cakes and toys to children at the farewell party given them before returning to their respective countries. 3—J. J. Pelly, president of the Association of American Railroads, who pledged the co-operation of railroad management with labor to settle the current wage dispute.

China's First Lady Attends Wounded

Madame Chiang Kai-shek, wife of the leader of the Chinese central government, prepares to dress the leg of a wounded soldier in a hospital a short time before the fall of Hankow.

Here's a New Way to Enforce Traffic Laws

Instead of giving a motorist an arrest slip for a minor violation of the traffic law, German police simply deflate the car's tires as shown at the left. They then stand by and watch the motorist as he laboriously pumps them up again by hand, as shown at the right. The scheme is said to have decreased offenses.

CHIC SPORTS COAT

A reversible wool fabric, black on one side and gaily colored plaid on the other, was imported to make this striking sports coat. The intricately cut dress is of lightweight woolen in the same plaid. Bright feathers on the black hat pick up the plaid colors.

FANNY'S FREE

Fanny Brice, famous comedienne of the stage and screen, as she appeared in court in Los Angeles, where she obtained a divorce from Billy Rose.

BOGEY MAN

Orson Welles, 23-year-old prodigy of the stage and radio, whose recent dramatization of H. G. Wells' "War of the Worlds" via the radio was so realistic that thousands of listeners were seized by a wave of panic fear of an invasion of the United States of monsters from the planet Mars.

Cuckoo Brain-Fever Bird

The brain-fever bird is a cuckoo found in India. The name is derived from its constant cries.

EXILE SEEKS CROWN

Prince Henry, count of Paris and pretender to the extinct throne of France, made a dramatic secret airplane trip to a suburb of Paris to plead on the soil of his ancestors for the restoration of the monarchy. To make this plea, which he characterized as the only way to save France from decay or party dictatorship, he broke for the first time the law of exile which bars male members of the house of Bourbon-Orleans from France.

RAIL CHIEF

Mrs. Edith Jarvis Alden of Chicago, newly elected secretary of the Burlington railroad, as she takes over her duties as the only woman executive of a big railroad in the country. She is a smiling, gray-haired woman of 54 and has a son 26 years old. She went to work for the company in 1918.

Motto of Aberdeen, Scotland

The city motto of Aberdeen, Scotland, is "Bon Accord," meaning "good fellowship."

Find $1,500 in Phone Books

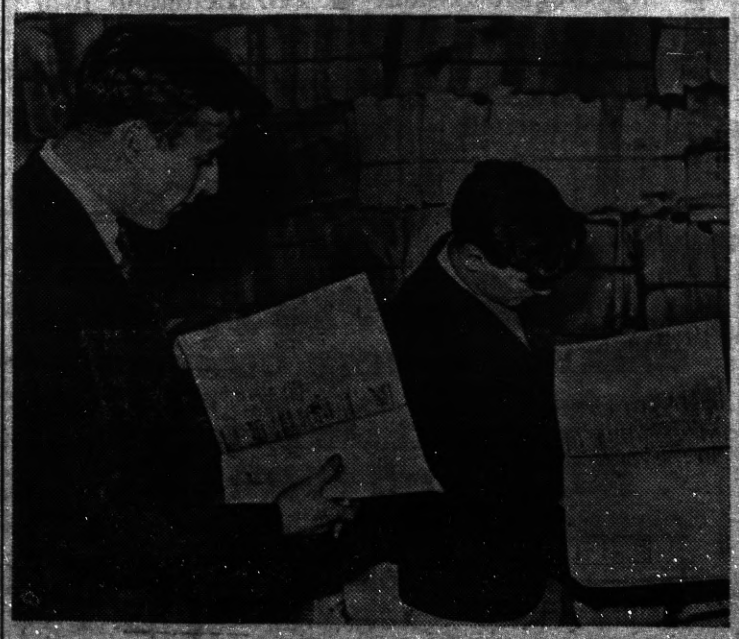

Page by page, searchers go through old phone books looking for $1,500 left in their old directory by Mr. and Mrs. John West of Allston, Mass. The searchers went through 75,000 of the 100,000 books stored in an old garage before they found the money. The money, all in $100 bills, represented the receipts from a jewelry concern after the closing of banks. It had been placed in the directory for safe-keeping.

RICHMOND PROGRESS

"The Friendly Newspaper That Dares to Tell The Truth"

Entered as second-class matter at the Post Office at Richmond, California, March 15th, 1935, under the Act of March 3, 1879
Determined a newspaper of general circulation (as defined by Sec. 4460 of the Political Code by the Superior Court of Contra Costa County, State of California

Harry R. Burt, Editor and Publisher

Published Every Monday at 24 W. Richmond Av., Richmond, California

Member of the California Newspaper Publishers Association

The RICHMOND PROGRESS is a continuation of and entitled to all the rights of the POINT RICHMOND PROGRESS, Estab. 1933.
Subscription rates: $2.00, the year; $1.25, six months; 75c, 3 mos.

Death Penalty for Counterfeiting

The penalty for counterfeiting under the first Coinage act was death. This also was the penalty for any one employed by the Mint who altered the coinage with fraudulent intent. However, the death sentence has never been imposed on a Mint employee. The Mint service has a long and enviable record. The law pertaining to counterfeiting or altering coins was amended and the penalties were made less severe.

* * *

Birds Do Not Chew Food

Birds do not usually chew their food, the larger parrots showing the nearest approach to mastication.

First Great American Painters

The first group of American painters consisted of Copley (1737-1815), West (1730-1820), Trumbull (1757-1843), and Stuart (1758-1828). All were at first self-taught and later studied in England. West became one of the founders of the Royal academy and subsequently its second president.

* * *

Bryan 'Grape Juice Secretary'

The term "Grape Juice Secretary" was applied to William Jennings Bryan, who was secretary of state. He refused to serve or partake of any intoxicants even at official banquets, substituting grape juice.

PHONE RICHMOND 430

RICHMOND BEVERAGE COMPANY

G. B. SANTA ROSA BEER

Grace Brothers Famous Brew "HAS THE FLAVOR"

22nd St. off Macdonald ● Richmond, Calif.

DAY AND NIGHT SERVICE

COMPLETE SERVICE

In our Funeral Home there is strict adherence to every anticipated need. The comfort and dignity you find here is not governed by the price you pay.

DAY and NIGHT AMBULANCE SERVICE

WILSON & KRATZER

SEVENTH & BISSELL ● Telephone RICHMOND 113

LIBERTY MARKET

110 Washington Avenue ● Tel. Richmond 1346

FREE DELIVERY

GROCERIES — FRUIT — VEGETABLES
MEAT — DELICATESSEN
LIQUOR — BEER — WINE

BEST IN TOWN

MIRA VISTA

DAIRY PRODUCTS COMPANY

The Oldest Contra Costa County Owned Dairy Established 1898

WHOLESALE AND RETAIL

MILK and CREAM

CHEESE—BUTTER and EGGS

DELIVERY—DIRECT FROM PRODUCER TO YOU

Phone Enterprise 10997 You are Invited to Inspect Our Dairy on Road 20—San Pablo

LEGAL NOTICES

NOTICE TO TAXPAYERS OFFICE OF THE COLLECTOR OF COUNTY TAXES, MARTINEZ, CALIFORNIA, COUNTY TAXES OF THE FISCAL YEAR 1938-1939.

Notice is hereby given that the undersigned Tax Collector of the County of Contra Costa, State of California, is in receipt of the assessment books of said County of Contra Costa, and that in compliance with the provisions of Section 3746 of Political Code of the State of California, notice is hereby given that the assessment books for county taxes for the year 1938-1939, on all property within the County of Contra Costa, have been received by me, and that the taxes as shown by said assessment books will be due and payable on November 1st, 1938, this date being fixed by me, as Tax Collector of the County of Contra Costa, in accordance with Subdivision 8, Section 3746 of the Political Code, as amended, which states that: "The Tax Collector may fix a date in advance of the due date (November 1), when payments may be made," at my office in the Court House of said County of Contra Costa, State of California in the city of Martinez, Contra Costa County, State of California, (every day except legal holidays) during office hours, on and after November 1st, 1938, and as follows:

The taxes on all personal property secured by real property, and one-half of the taxes on all real property in the said County of Contra Costa, will be due and payable on Tuesday, November 1st, 1938, at my office in the Court House of said Contra Costa County, situate at the corner of Main and Court Streets, in the City of Martinez, every day (not a legal holiday), during office hours, as fixed by law, and will be delinquent on Monday, December 5, 1938 at 5 o'clock P. M., of said day, and that unless paid prior thereto, eight per cent will be added to the amount thereof and that if said one-half be not paid before Thursday, April 20, 1939, at 5 o'clock P. M., an additional three per cent will be added thereto.

And notice is further given that the remaining one-half of the taxes on all real property in said County of Contra Costa, for the year 1938-1939 will be payable to the undersigned Tax Collector of said County of Contra Costa, as aforesaid, at the office of the Tax Collector, as aforesaid, on and after Friday, January 20, 1939, and will be delinquent on Thursday, April 20, 1939, at 5 o'clock of said day and that unless paid prior thereto, three per cent will be added to the amount thereof.

Notice is hereby further given that all taxes may be paid at the time first installment, as herein provided, is due and payable.

And notice is hereby further given that in compliance with said Section 3746 of the Political Code of the State of California, on and after Tuesday, November 1, 1938, all the taxes, whether first or second installment before delinquency thereof, or if delinquent, together with the percentage, added thereto, as is above set forth, may be paid at my office, as aforesaid, at any time during business hours, as aforesaid, on and after Tuesday, November 1, 1938, and upon such full payment being made full receipts for the taxes, both first and second installments, will be given in compliance with the law.

Dated at Martinez this 24th day of October, 1938.

S. S. BOYD
Tax Collectoir of
Contra Costa County

THE BALTIC

Gus B. Green

37 Park Place

Point Richmond, California

LEGAL NOTICES

SUMMONS

IN THE SUPERIOR COURT OF THE STATE OF CALIFORNIA IN AND FOR THE COUNTY OF CONTRA COSTA.

No. 23326

D. L. McCRACKEN, Plaintiff) vs. FRANK E. LITTLEFIELD,) IRA VAUGHN, CITY OF RICHMOND, a municipal corporation,) COUNTY OF CONTRA COSTA,) a political subdivision, and all) persons unknown who have or) claim any interest in or lien up-) on the real property herein de-) ed, DEFENDANTS.

Action brought in the Superior Court of Contra Costa County State of California, and the complaint filed in the office of the County Clerk of said County.

JOHN MOORE, Attorney for Plaintiff.

THE PEOPLE OF THE STATE OF CALIFORNIA SEND GREETING TO:

Frank E. Littlefield, Ira Vaughn, City of Richmond, a municipal corporation, County of Contra Costa, a political subdivision, and all persons unknown who have or claim any interest in or lien upon the real property herein described, Defendants.

YOU, AND EACH OF YOU, ARE HEREBY NOTIFIED that an action has been commenced against you in the above entitled Court by the above named plaintiff for the purpose of partitioning that certain real property, situate, lying and being in the City of Richmond, County of Contra Costa, State of California, described as follows:

Lot 7 in Block 6, as designated on the map entitled "Map of the Bay Shore Tract lying between Marine View Ave., Richmond, and the Bay of San Francisco, being the North Western portion of Lot 47 of the Final Partition of the San Pablo Rancho, Contra Costa Co., Cal.", which map was filed in the office of the Recorder of the County of Contra Costa, State of California, on May 5, 1902 in the Volume E of Maps, at page 104.

And you are hereby directed to appear and answer the complaint in an action entitled as above, brought against you in the Superior Court of the County of Contra Costa, State of California, within ten days after the service on you of this summons, if served within this County, or within thirty days if served elsewhere.

And you are hereby notified that unless you appear and answer as above required, the said plaintiff will take judgment for any money or damages in the complaint as arising upon contract, or will apply to the Court for any other relief demanded in the complaint.

GIVEN under my hand and the seal of this Superior Court at Martinez, County of Contra Costa, State of California, this 21st day of December, 1938.

(SEAL) S. C. WELLS
Clerk

By L. GEYER, Deputy Clerk.

Publ. Dec. 26; Jan. 2,9,16,23,30; Febr 6, 13, 20.

JOHN MOORE,
Attorney at Law
Richmond, California
Attorney for Plaintiff.

NOTICE OF INTENTION TO ENGAGE IN THE SALE OF ALCOHOLIC BEVERAGES

January 4, 1939

To Whom It May Concern:

Notice is hereby given that fifteen days after the above date, the undersigned purposes to sell alcoholic beverages at these premises, described as follows:

POINT SAN PABLO

Pursuant to such intention, the undersigned is applying to the State Board of Equalization for issuance of an alcoholic beverage license for these premises as follows:

ON SALE BEER AND WINE

Anyone desiring to protest the issuance of such license may file a verified protest with the State Board of Equalization at Sacramento, California, stating grounds for denial as provided by law.

A. D. McBRIDE
J. A. DURKIN

LEGAL NOTICES

SUMMONS

IN THE SUPERIOR COURT OF THE STATE OF CALIFORNIA IN AND FOR THE COUNTY OF CONTRA COSTA.

No. 23157

JAMES L. LEEPER and CLARA L. LEEPER, HIS WIFE, Plaintiffs, vs. CONTRA COSTA COUNTY TITLE COMPANY, a corporation, CONTRA COSTA COUNTY, a political subdivision of the State of California, MARY N. TURNERHILL, ANNA LEGGETT, CHARLES KELSO, MARIE KELSO, and also all persons unknown who have or claim any interest in or lien upon the real property herein described, DEFENDANTS.

Action brought in the Superior Court of Contra Costa County, and the compaint filed in the office of the County Clerk of said County.

JOHN L. GARAVENTA, Attorney for Plaintiffs.

THE PEOPLE OF THE STATE OF CALIFORNIA SEND GREETING TO:

CONTRA COSTA COUNTY TITLE COMPANY, a corporation, CONTRA COSTA COUNTY, a political subdivision of the State of California, MARY N. TURNERHILL, ANNA LEGGETT, CHARLES KELSO, MARIE KELSO, and also all persons unknown who have or claim any interest in or lien upon the real property herein described, DEFENDANTS.

YOU, AND EACH OF YOU, ARE HEREBY NOTIFIED that an action has been commenced against you in the above entitled Court by the above named plaintiffs for the purpose of partitioning that certain real property, situate, lying and being in the County of Contra Costa, State of California, described as follows:

PARCEL ONE: Lot 12 in Block 42 as designated on the map entitled "Martinez Land Company Tract No. 7, Martinez, Contra Costa Co., Cal.", which map was filed in the office of the Recorder of the County of Contra Costa, State of California, on March 6, 1916 in Volume 14 of Maps at page 299.

PARCEL TWO: Lot 2 in Block 48 as designated on the map entitled "Martinez Land Company Tract No. 7, Martinez, Contra Costa Co., Cal.", which map was filed in the office of the Recorder of the County of Contra Costa, State of California, on March 6, 1916 in Volume 14 of Maps, at page 299.

PARCEL THRTE: Lots 3 and 4 in Block 56, as designated on the map entitled "Martinez Land Company Tract No. 8, Martinez, Contra Costa County, Cal.", which map was filed in the office of the Recorder of the County of Contra Costa, State of California, on May 16, 1916 in Volume 15 of Maps, at page 303.

And you are hereby directed to appear and answer the complaint in an action entitled as above, brought against you in the Superior Court of the County of Contra Costa, State of California, within ten days after the service on you of this summons, if served within this County, or within thirey days if served elsewhere.

And you are hereby notified that unless you appear and answer as above required, the said plaintiffs will take judgement for any money or damages in the complaint as arising upon contract, or will apply to the Court for any other relief demanded in the complaint.

GIVEN under my hand and the seal of this Superior Court, at the County of Contra Costa, State of California,, this 26 day of October, A. D., 1938.

S. C. WELLS, Clerk
(SEAL.) By L. R. Geyer, Deputy Clerk.

JOHN L. GARAVENTA
Attorney at Law
Concord, California
Attorney for Plaintiffs.

Publ. Jan. 9,16,23,30; Febr. 6,13, 20,27; Mar. 6.

Star Dust

★ *It's a Western Year*
★ *Watch Cagney Go!*
★ *Sleeping Producers*

By Virginia Vale

THIS begins to look more and more like a Western year, so far as the movies are concerned. Glorified Westerns these new ones will be, with the big studios offering you good casts, stories and sets, with A-1 directors handling the whole thing.

Walter Wanger will tempt you soon with "Stage Coach," starring Claire Trevor and John Wayne, Louise Platt, John Carradine, Donald Meek, George Bancroft, Thomas Mitchell and Andy Devine, with John Ford as director. The picture was shot at Kernville, Calif., and the story is one of those things in which an odd assortment of characters is thrown together under unusual circumstances. Wanger borrowed John Wayne from Republic at no small cost; incidentally, it was John Ford who discovered Wayne some seven years ago, when the young man was working as a prop boy.

Claire Trevor

Cecil B. DeMille gives you "Union Pacific," history from a movie angle, but history for all that.

*

And you'll see James Cagney in "Oklahoma Kid" by courtesy of Warner Brothers. It is said that his characterization is based on "Billy the Kid," and that's interesting. Years ago, before Hollywood had whipped up interest in young Mr. Cagney, he was just one more of New York's actors, doing pretty well, but wanting to do better. Mary McCall Jr., now one of Hollywood's best scenario writers, learned that one of the major companies was about to do a picture based on the life and adventures of Billy the Kid, and she and her husband did all they could to persuade the governing powers that Cagney, a friend of theirs, was just the boy for the part.

James Cagney

He didn't get it. Hollywood didn't know him, which was their bad luck. Now he has his chance.

*

Speaking of actors who aren't appreciated brings up the young woman known professionally as Elsa Lanchester, and otherwise as Mrs. Charles Laughton. If you meet a motion picture producer kicking himself around the block you'll know that she is the reason.

For "The Beachcomber," made by Laughton independently, with the two Laughtons in leading roles, had no more than begun its showing in New York in late December than everyone began to rave about Elsa Lanchester's performance. She had everything! And Hollywood, when she was there with her husband, gave her no chance to do anything but the bride in "The Bride of Frankenstein" and a couple of bits. Better see "The Beachcomber" when it comes your way; it is being mentioned as one of the best of the year.

*

ODDS AND ENDS—Charlie Chaplin says that he positively will talk in his new picture, which will be a burlesque on the Hitler dictatorship . . . If he makes the picture as slowly as he has some others, there's danger that the European scene will have changed so completely that it will be ancient history . . . Lorette Young's sister, Polly Ann, has an important role in Monogram's "Sky Pirate," first of a series of six "Tailspin Tommy" features.

© Western Newspaper Union.

HOW to SEW

By RUTH WYETH SPEARS

THERE seems to be no corner in the house where the decorators' art is not applied. Closets used to be drab and dreary places but now they are bedecked in scalloped shelf edgings, gay garment bags and bright hat boxes. Dresser drawers are also perking up. Time was when a clean newspaper was put in the bottom of a drawer every so often, and the

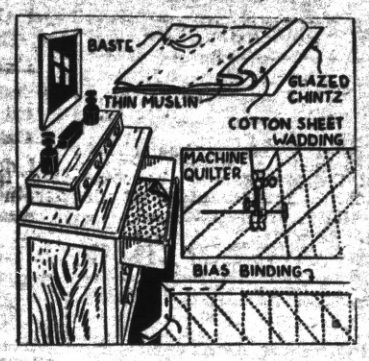

dats of the one removed proclaimed how long it had been since this housewifely task had been performed. Now, we make pads to fit the drawers. We scent them with our favorite sachet and find infinite joy in their soft colorings.

Machine quilting is just the thing to give the pads the stiffness and body they require so that they will lay flat in the bottom of the drawer and not wrinkle up. Glazed chintz in a plain soft blue with darker blue bindings is used for the pads made to fit the chest of drawers shown here. Thin muslin is used for the backing and sheet wadding for the padding. When all three layers of material have been cut the right size, baste them together. The first row of basting is run diagonally across the center and then the rows are spaced about six inches apart as shown. Here also is a sketch of a machine quilter in operation. It is merely a foot with an indicator attached. The end of the indicator runs along each previous row stitched making an accurate gauge for the spacing of the quilting. After the pads are quilted, bind the edges as shown.

NOTE: Mrs. Spears' Book 2—Gifts, Novelties and Embroidery, has helped thousands of women to use odds and ends of materials and their spare time to make things to sell and to use. Book 1—SEWING, for the Home Decorator, is full of inspiration for every homemaker. These books make delightful gifts. Mrs. Spears will autograph them on request. Crazy-patch quilt leaflet is included free with every order for both books. Books are 25 cents each. Address Mrs. Spears, 210 S. Desplaines St., Chicago, Ill.

Grant's Homecoming

After the Civil war came to an end, U. S. Grant went home for a visit. When he had left home he was just another man, but now he was famous, known throughout the land. Her face expressionless, his mother met him and said, "Well, Ulysses, you've become a great man, haven't you?" Then she turned and went on with her household work.

About London

Travelers in London have one profound cry against the house numbering. They not only will find the odd and even numbers scattered along side by side, but when they are separated they will probably find No. 85 opposite No. 2 and No. 15 around the corner. Nobody in London seems to mind it.

Pershing Touched by Thought of Fellowship

Visiting the base hospital at Tours during the war, General Pershing came upon a fine-looking soldier sitting up in bed, and asked him where he was wounded, meaning to inquire as to the nature of his wounds. He replied:

"Do you remember, sir, just where the road skirts a small grove and turns to the left across a wheatfield and then leads up over a hill? Well, there, sir."

"He was clearly describing the advance south of Soissons," said General Pershing. "Of course, I was not there at the time but it touched me that he should feel that I must have been very close to him."

Powers of the House

The house of representatives alone can vote impeachment and prosecute the trial of an impeached official. It alone can initiate bills for raising revenue, though such measures are frequently greatly altered by the senate. In case of a failure of a presidential election to give a majority of electors for one person, the house of representatives is empowered to elect the President by ballot, each state casting one ballot. During the early history of congress, the house of representatives appeared to be the more important body and membership in it was preferred to the senate. Gradually the senate became the most important body, and the position of senator exceeded in influence that of representative.

Great Blessings

We can be thankful to a friend for a few acres, or a little money; and yet for the freedom and command of the whole earth and for the great benefits of our being, our life, health and reason, we look upon ourselves as under no obligation.—Seneca.

Sympathy Is Precious

Tell your troubles to one who will listen, if you are asked.

The key to success has to be put in the right lock.

One who can read and won't is like one who can walk, and won't.

A chiseler is a born chiseler. Cheating in one situation means cheating in all. Sometimes we think that deceit is the deadliest of the deadly sins.

Beware Coughs from common colds That Hang On

No matter how many medicines you have tried for your common cough, chest cold, or bronchial irritation, you may get relief now with Creomulsion. Serious trouble may be brewing and you cannot afford to take a chance with any remedy less potent than Creomulsion, which goes right to the seat of the trouble and aids nature to soothe and heal the inflamed mucous membranes and to loosen and expel germ-laden phlegm.

Even if other remedies have failed, don't be discouraged, try Creomulsion. Your druggist is authorized to refund your money if you are not thoroughly satisfied with the benefits obtained. Creomulsion is one word, ask for it plainly, see that the name on the bottle is Creomulsion, and you'll get the genuine product and the relief you want. (Adv.)

GUMS BLEED?

MASSAGE with THE DENTICATOR
New Tooth Brush Without Bristles

Rubber Vacuum Cups — Rubber Tip
Pat.Nos.2,017,881 Reg.U.S.Pat.Off. Des.116,936

Thousands of leading dentists are now recommending this new accepted method in the prevention and treatment of PYORRHEA—GINGIVITIS—TRENCH MOUTH.

No insanitary jagged bristles to cut or puncture the gums. Cups and Tips are easily sterilized. Last twice as long as insanitary bristle brushes.

For Healthier Gums—Brighter Teeth
START TODAY THE DENTICATOR WAY
At your druggist or send one dollar to the Dental Research Laboratories of
DR. A. DALE WISEMAN, D. D. S. PH. G.
1055 Mission St. San Francisco, Cal.

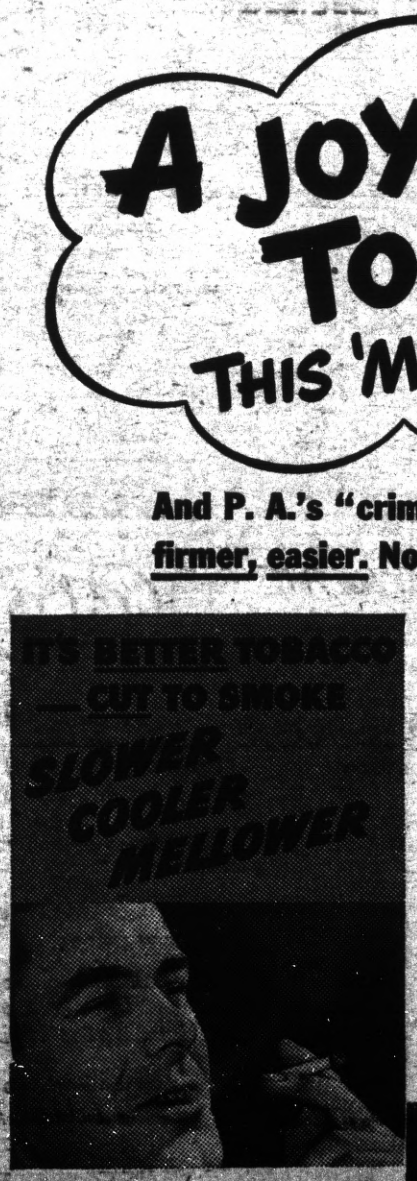

70 fine roll-your-own cigarettes in every 2-oz. tin of Prince Albert

A JOY TO THE TONGUE— THIS 'MAKIN'S' TOBACCO!

And P. A.'s "crimp cut" to roll faster, firmer, easier. No bunching, no spilling

LARRY ROMANO (above, right) adds: "I want my 'makin's' smokes to be rich-tasting but without harshness, and that's just the way I get 'em with Prince Albert—mild, fragrant, and extra tasty. What's more, P. A. rolled smokes hold their shape. They *stay* rolled—and stay *lit* too."

You'll find that Prince Albert smokes *cooler* because it's *specially cut to burn slow*. That means *mellower* smokes without sacrificing ripe, rich taste.

CUT YOURSELF IN ON REAL SMOKING JOY—YOU DON'T RISK A PENNY

Roll yourself 30 swell cigarettes from Prince Albert. If you don't find them the finest, tastiest roll-your-own cigarettes you ever smoked, return the pocket tin with the rest of the tobacco in it to us at any time within a month from this date, and we will refund full purchase price, plus postage. (*Signed*) R. J. Reynolds Tobacco Company, Winston-Salem, North Carolina

Copyright, 1939, R. J. Reynolds Tobacco Company

PRINCE ALBERT
THE NATIONAL JOY SMOKE

Makes a difference in pipes too! P. A.'s America's favorite pipe tobacco

YOUNG DEMOCRATS PROPOSE INITIATIVE AMENDMENT

(Continued from Front Page)

porters and his interpretation of the Declaration of Independence and the U. S. Constitution remain in the majority, men will work in this country whether because of, or in spite of, the aforementioned all-wise "captains of industry."

Democrats want industry to prosper as long as all available men have jobs.

There IS a difference between Republicans and Democrats, and people should have a right to distinguish between the two at the polls. And not go and vote, like some ninny for some fellow who has his name on the Democratic ballot, and is actually a Republican, sailing under the politically false colors like the thief and the pirate and the liar, yet appealing for suffrage from decent, law-abiding American citizens.

The Right of All Americans

Any schoolchild knows that, as Americans, any of us have the right to choose our ideas and cast our American votes where we will. Then if the majority decides that we shall take our living as a gift from some or all captains of industry, that will be the American way, unless as presently, a majority says, "by cracky, let the smart captains of industry take care of themselves, we will work for the government until something better offers." There will always be captains of industry, of course, because there will never be a corner on brains in America; but a living for the common fry must come first.

"Longest Way 'Round"

We beg the indulgence of our readers for taking this roundabout way of showing why a candidate who is registered as a Republican has no earthly right to run on the ballot for the Democratic nomination, and vice versa. The people have a perect right to vote for whom they please. That is true. Yet for a candidate to ask for and win, through chicanery, as we view it, the nomination of a party other than that to whose principles he subscribes, makes of him a political liar and a th[illegible] to start with. . .and isn't TH[illegible] a fine asset for an American candidate to start out with, seeking the votes of ALL the people?

So, to William E. Kidd, attorney, representing the Young Democrats of San Francisco, who has submitted for title to the attorney general an initiative measure to amend the primary laws to provide that no person can file for or receive the nomination of any party than their own . .to Mr Kidd and the Young Democrats we take off our hat, and right proud to do so, too.

We Are For It.

We will jump at the chance to sign THAT initiative petition.

Question arises: Suppose th initiative petition is signed up a once, will there then be a specia state election?

That, of course, depends on th wording of the petition; but for the final good result of the mat ter we hope the measure is pu on the next regular or specia state election, and not an electio for this measure alone. The ex pense of a special election for thi purpose alone would make an ad ditional burden, too much we fea for the issue, itself, to carry.

A Special State Election

However, we have it on reason ably good authority that the Cal ifornia State Senate is seriousl, threatening to knock all of Gov ernor Olson's proposed progresiv legislation into a cocked hat. An if this be true, we are practically sure that the people of California will be so antagonized by such effrontery that an initiative will be proposed to carry the issues over the heads of the state senate, directly to the people by special election. In which case, this cross-filing measure would be but one, and one of the most important, to be voted upon.

For one, this RICHMOND PROGRESS, weekly newspaper, doe pledge our full and undivided sup port to any measure which wil eliminate this iniquitous cross filing. Our full support, free grat is and fer nuthin'!

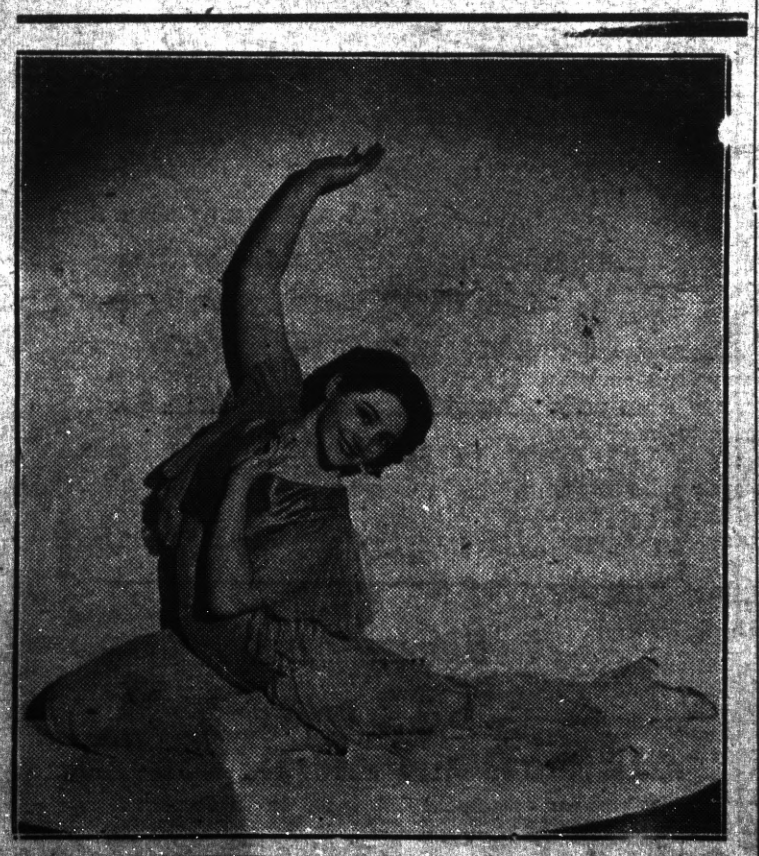

SAWALLISCH MAKES GOOD

(Continued from Front Page)

victions, for which the people vot ed for him, are never in doubt.

One of these deep-seated convictions is the desire to assist our older citizens in provision for their greater security.

In this regard the PROGRESS is in receipt of a letter, dated today, in Sacramento, from Harold which sets his position on this matter clear. The letter follows:

* * *

Mr. Harry R. Burt,
Richmond Progress,
Dear Harry:

I am co-author of a measure which provides for an increase in the amount of aid paid to recipients under the provisions of the Old Age Security Act from $35.00 to $40.00 per month.

The measure further provides that "rent from the premises owned or occupied by applicants" shall not be considered for any purpose, and cannot be deducted from the amount of aid to which the applicant is otherwise entitled. At the present time the law provides that only "rent from the premises owned and occupied by applicants" shall not be deducted.

The measure further provides hat "when and during such time as the Federal Government shall provide or make available to this state grants in aid to persons who have attained the age of sixty years persons who have attained such age and who come within all of the descriptions of the Old Age Security Act shall be eligible for aid thereunder."

I am preparing another measure which will have for its purpose further amendments to the Old Age Security Act, and I will advise you of its provisions at the time the same is introduced in the Assembly. I trust this matter will be of interest to you and your readers.

With kindest personal regards, I am Sincerely yours,
HAROLD F. SAWALLISCH

* * *

The above letter, we believe, is a fair sample of the attitude of our Assemblymvan Sawallisch towards his constituents. The cards are on the table all the time with him as our legislator. Obviously, Harold knows that the writer, like himself, as a member of the Fraternal Order of Eagles is pledged to do what he can to make for old age security, and it was on such a platform that Mr. Sawallisch was so resoundingly re-elected.

As far as we know, most all of our subscribers feel the same way about it. We hope so. And, anyway, it is pretty refreshing to feel we have an assemplyman on the job who wants to keep in such close touch with the folks at home.—HRB)

WOLFFS & CO.
Expert Watch and Jewelry Repairing
Credit Jewelers
920 Macdonald Ave.
Large Stock of all kinds of Jewelry, Plate, Etc. on Hand
The utmost in Service and Courtesy
Phone Richmond 2338

Mr. Frank Leach, who makes his home with his daughter, Mrs. Leroy Alexander on Piedmont Place, celebrated his 80th birthday last week.

Mr. and Mrs. George Erskine have as their house guest at their home on Golden Gate avenue, Mrs. Cook of Portland, Oregon.

POINT CHAPTER

The Point Chapter, O. E. S., is giving a sugar whist next regular meeting night, which is Thursday January 19th. Every table will be awarded a prize. The games will start at 8:30 p.m. and all whist players are cordially invited. Mrs. Georgianna Westman has charge of the arrangements.

Mrs. Mary Wunderlich, who has been on an extended visit to Petaluma, has returned to her Richmond avenue home.

NEW POINTER ARRIVES

A son was born to Mr. and Mrs. Arthur Glover of Ocean Avenue in the Richmond Cottage Hospital on January 11th. The Progress has not yet been apprised of the youngster's name; but knowing the Point Richmond atmosphere as we do, we predict a long and successful life to the infant and congratulations to his happy parents.

NATIVE DAUGHTERS INSTAL.

On February 17th at Argonau Parlor, N. D. G. W., Alameda Maud Arnold of Richmond who i the District Deputy will insta the newly elected officers of tha parlor.

At the next meeting of Martine parlor, a delegation from Rich mond will attend the function i honor of the visit of grand office Briggs from Sacramento.

FOR SALE—Ladies Kid Cara cul Coat, size 16. Price....$12.50 At The Store, 148 Standard Ave.,

---

DRESSES : COATS : SUITS
Cleaned and Pressed
Cash and Carry **75c**

Pants 40c
Cords 40c
Sweaters 40c
Cleaned and Dipped

RICHMOND CLEANING WKS.
229 Macdonald Avenue
Phone Richmond-621
(All Work Strictly Guaranteed

QUESTION—
Where can I take my wife and family to Eat?
ANSWER—
Take them to the prettiest Dining Room on The Point.
EAGLE CAFE
57 Washington Avenue
Phone Richmond 1104
Day Dinners 30c
Sundays 50c

THE Scout
☆ A daily Chicago Train
Finely organized for Ease, Restfulness and Economy en route.
Newest Chair Cars and Tourist Pullmans.
Dining Car facilities of excellence and low prices.
Most Capable personal attentions.
Courier-Nurse service.
Special Cars for Women and Children.
SPEED of the LIMITEDS
NO EXTRA FARE

AS COMIC ARTISTS SEE THE WORLD

BIG TOP

Alta, big "bull" elephant, on a rampage, chases "Silk" Fowler, her mortal enemy. Will Jeff Bangs shoot?

By ED WHEELAN

MESCAL IKE

By S. L. HUNTLEY

Nothing Like Amusing the Dog

LALA PALOOZA

Vincent Is Gassed by Mistake

By RUBE GOLDBERG

'KEEPING UP WITH THE JONESES' — Well, for Goodness Sakes!

By POP MOMAND

POP — Pop's the Goat

By J. MILLAR WATT

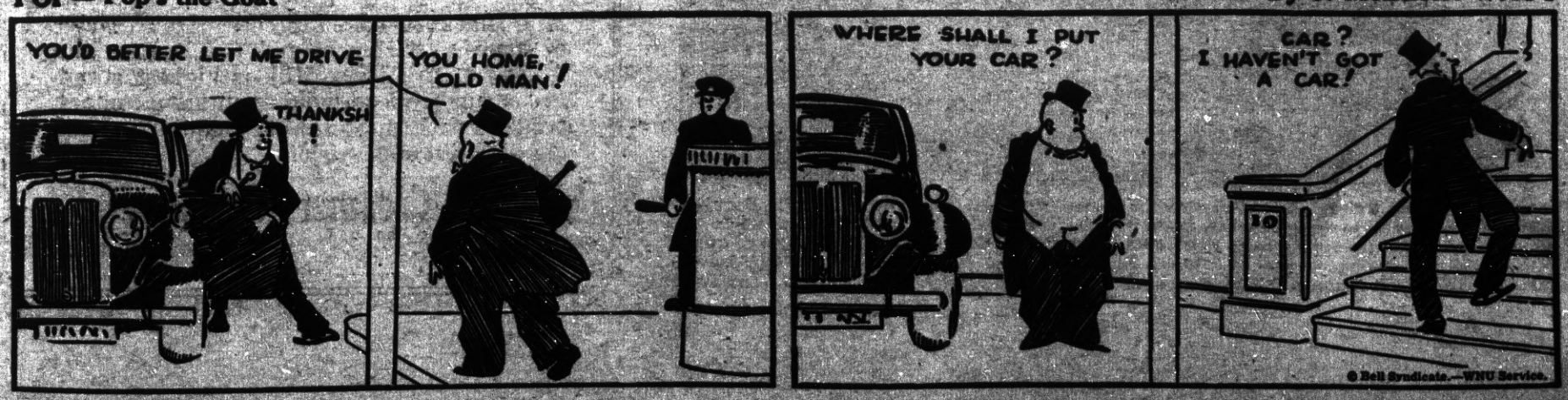

HARMONY OF BODY MIND AND SPIRIT

By Tuniz Tanagra

HARMONY

Before we can have harmony in the world without there must be harmony in the world within. . . for the world without is a reflection of the world within.

Harmony is the foundation of health . . a neccessary essential to all greatness . . all power . . to all attainment . . all achievement and all success. Harmony in the world within means the ability to CONTROL our thoughts and to determine for ourselves how any experience is to affect us.

Harmony in the world within results in optimism and affluence without . . for the world without reflects the circumstances and conditions of the consciousness within.

Mental efficiency is dependent upon harmony. Discord means confusion. Therefore those who would acquire power must be in harmony with Natural Law.

Life is an unfoldment . . not accretion. What comes to us in the world without is what we already possess in the world within. All gain is the result of an accumulative consciousness. All loss, the result of a scattering consciousness.

A majority of mankind lives in the world without . . few have found or are aware of the world within. The world within is the cause . . the world without is the effect. To change the effect you must change the cause. The world within is the Universal fountain of supply and the world without is the outlet to the stream. Our ability to receive depends upon our recognition of this Universal Fountain . . this Infinite Energy of which each individual is an outlet.

All agree that there is but one God . . Principle . . Consciousness (call it what name you will) pervading the entire Universe . . occupying all space and being essentially the same in kind at every point of its presence. It is all powerful . . all wisdom . . and always present. All thoughts and things are within itself. It is all in all.

Let us give a little more thought to Universal consciousness. Let us draw upon and have faith in this source which stands ready always to be called upon. Let us become aware.

ANNUAL PARISH MEETING

The annual parish meeting was held immediately after the morning prayer when the following officers were elected: S. N. McCullough, warden; Elmer Dingle, secretary; Katherine, McCracken, treasurer. In addition, Alexander McCook and Mrs. Mary Moyle were elected to the advisory board.

The following delegates were elected to the Diocesan Convention to be held in Grace Cathedral on February 7 and 8, 1939: Dr. W. S. Lucas, Theodore Beck, and S. J. Dingle Alexader McCook.

To the House of Church Women convening at the same time and place: Mrs. Mary Moyle, Mrs. Wm. Janke, Mrs. Fred Wake, Mrs. Elizabeth Paasch, Miss Katherine McCracken and Mrs. Alex McCook.

TRINITY GUILD PARTY

The ladies of Trinity Guild staged a party on Wednesday afternoon as a farewell to the Old Year. A large number of members assembled in the Guild Hall for the covered dish luncheon which was held at one o'clock after which gifts were exchanged and games played by the members and guests.

* * *

Trinity Church is launched on a new era of improvement and advancement through the good offices of the new Bishop Karl Morgan Block, who has taken hold of the Diocesan difficulties with a vim and vigor suggestive of going places and getting somewhere! Needless to state all the prayers of good Episcopalians should be with him.

Albion, Name for England

Albion was the earliest name given to England by the Greeks and Romans.

CRYSTAL WHITE LAUNDRY CO.
Regular Laundry Service and Wet Wash
Shirts finished out of Thrift
Flat Work Ironed—Minimum
10 lbs. for 60c
and Dry Wash ..... 12c ea.
28 Tenth St., Richmond

TO OKLAHOMA

Mrs. Clifford Singree, who has been residing in the Cramer Apartments on Nicholl avenue for the past year and a half, left last Tuesday for a visit with her parents, Mr. and Mrs. Spenker of Harmon, Oklahoma. Mr. Singree was a former teacher in the Oklahoma schools. This is her first visit to her old home since the birth of her son, Donald, now about six months old.

Invented Electrical Conveniences

About 1908 Dr. William Noe of San Francisco constructed the first portable vacuum cleaner. A washing machine with rotary motion was invented in 1859 by Hamilton E. Smith of Pittsburgh. A complete electric washing machine was patented by Alva J. Fisher, August 9, 1910.

FRANK and JIGGS at
THE BASE HIT
Grace Bros. Beer
Fine Wines & Liquors
512 MACDONALD AVE.

ROOM OR BOARD—By the day, week, or month. 10 Tunnel Av., Mrs. Hilma Nelson.

O A POULSEN
Jeweler
WATCH INSPECTOR FOR SANTA FE & S P RYS
822 MACDONALD AVE
OPP FOX THEATRE

FOR RENT—Furnished Rooms Sunny, Clean and Comfortable Rates, $2.00 to $2.50, week. 132 Washington Avenue.

Mrs. C. A. Odell will entertain the Monday Bridge Club at its next meeting to be held on January 23d. Mrs. Mary Moyle was the hostess at its last meeting.

Mule Progeny of Female Horse

A mule is the progeny of a female horse, or mare, and a mule or "Jack" ass. The asses used for this purpose are of the large Spanish or French breeds. But mules themselves cannot breed. For certain work mules are better than horses. For their size, they are stronger, freer from disease, and less costly to feed.

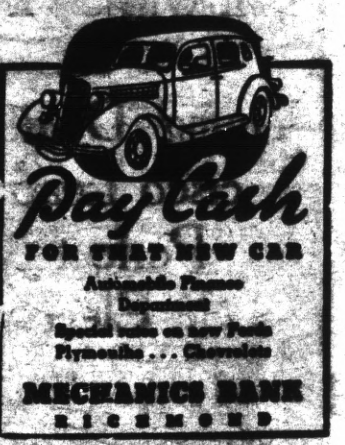
Pay Cash
FOR THAT NEW CAR
Automobile Finance Department
Special rates on new Ford, Plymouths . . . Chevrolets
MECHANICS BANK
RICHMOND

Dresses, Coats and Suits
Cash and Carry
Cleaned, Pressed 75c
PANTS 40c
CORDS 40c
SWEATERS 40c
Cleaned and Dipped
HERMANS
Cleaning & Dyeing Wks
267 Sixth Street
Phone Richmond 1160
100 Per Cent Union Shop

The Progress Press
24 WEST RICHMOND AVENUE PHONE RICHMOND 3456
POINT RICHMOND, CALIF.

TREASURE ISLAND PROGRESS!

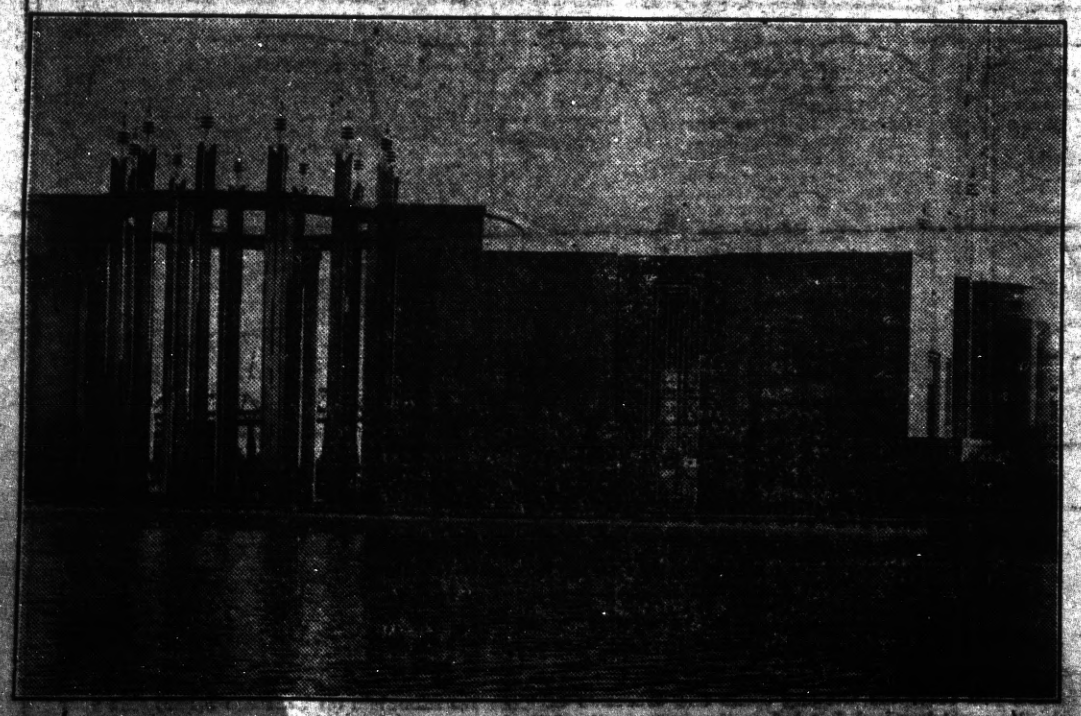

Presented today by the California State Commission is this recent photograph showing the San Francisco host building and the entrance to the State group—taken from the west side of the lagoon—on Treasure Island. With the completion of the San Francisco Building, installation of exhibits and landscaping are going forward at a rapid pace. Overlooking the attractive Mission Trails garden, and commanding a vista of rare beauty, authorities agree that this distinctive edifice will attract millions of visitors between February 18 and December 2.

"Unbeatable Combination"
A perfect wife to cook your meals and a perfect grocer—
WHITESIDE'S
to furnish the groceries for your wife.
155 West Richmond Ave. ● Phone Rich. 985
ONE OF THE UNITED GROCERS

SUBSCRIBE
To the PROGRESS
Three months for 75c

Drink Milk for Good Health—
Milk is acknowledged the best Health Drink in America. Richmond folk can be sure that American Creamery Milk is highest standard of purity blood-building vitamin content, handled with most sanitary equipment under strictest supervision.
American Creamery Company
252 FIFTH STREET PHONE RICHMOND 362